Session 1 : Creating a project

1. Start Xcode
2. File → New → Project
3. Choose "Single View Application"

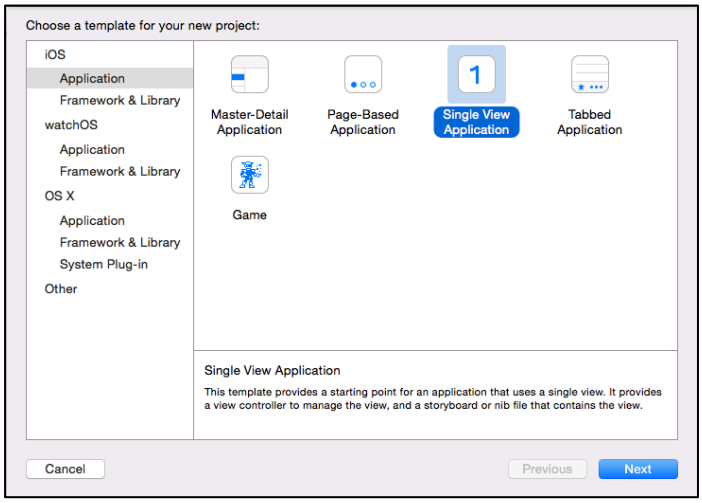

4. Type in a "Product Name" and "Organization Identifier"

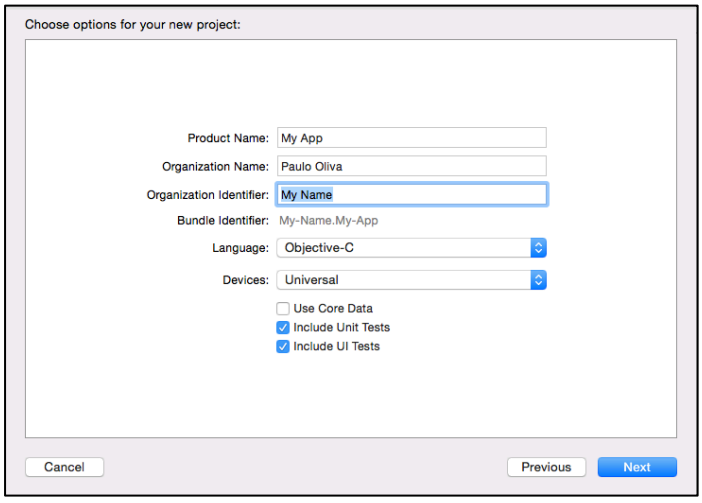

5. Choose a place where to save your project (e.g. Desktop)
6. Choose "iPhone 5" and **run** your project

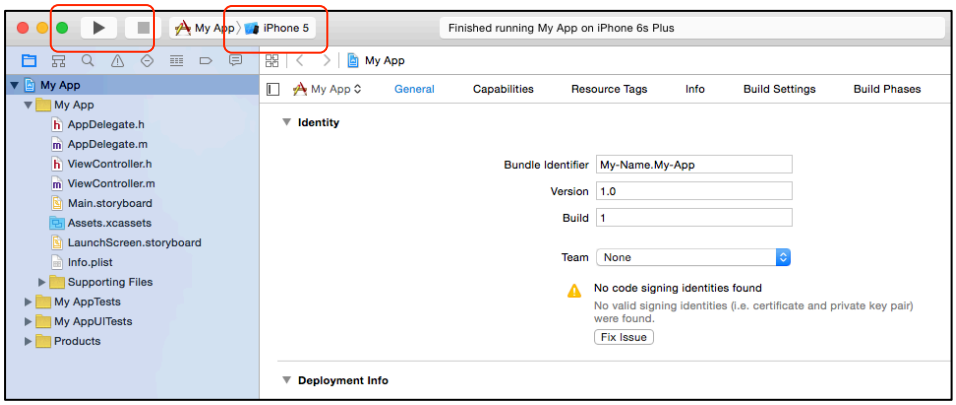

Add image icon to your App

1. Download the QMUL icon from:

   http://eecs.qmul.ac.uk/~pbo/code/iphone/icon.png

2. Select Assets.xcassets → AppIcon, then drag picture into position shown

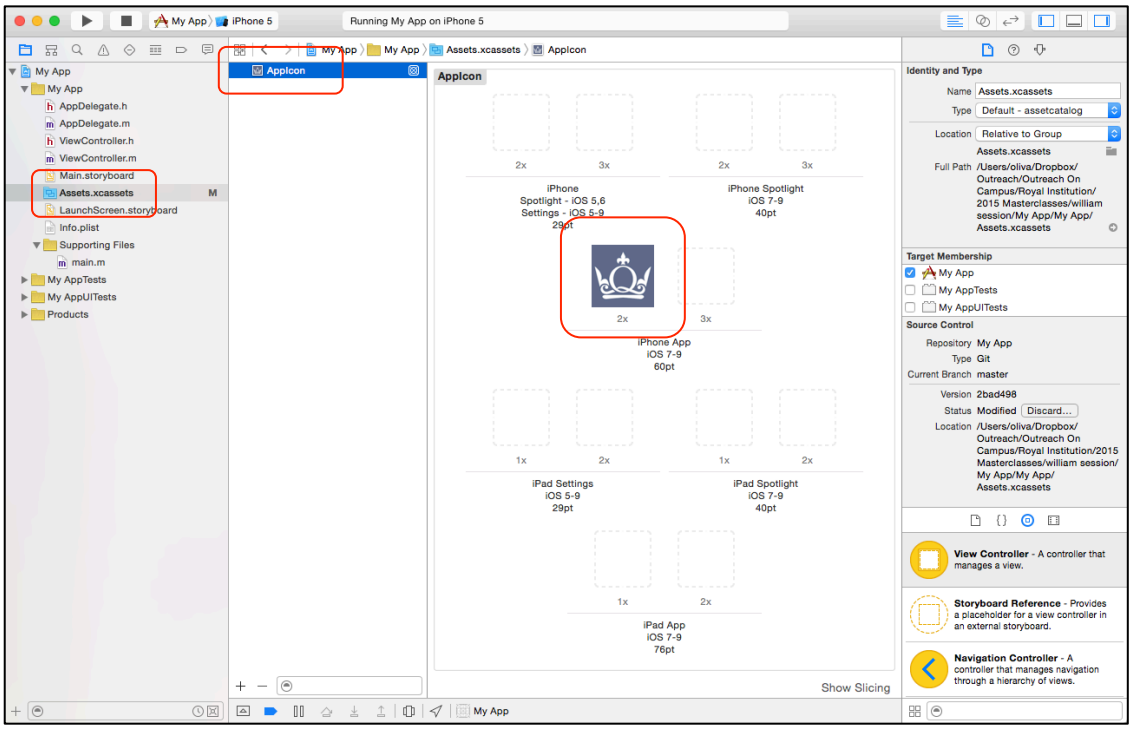
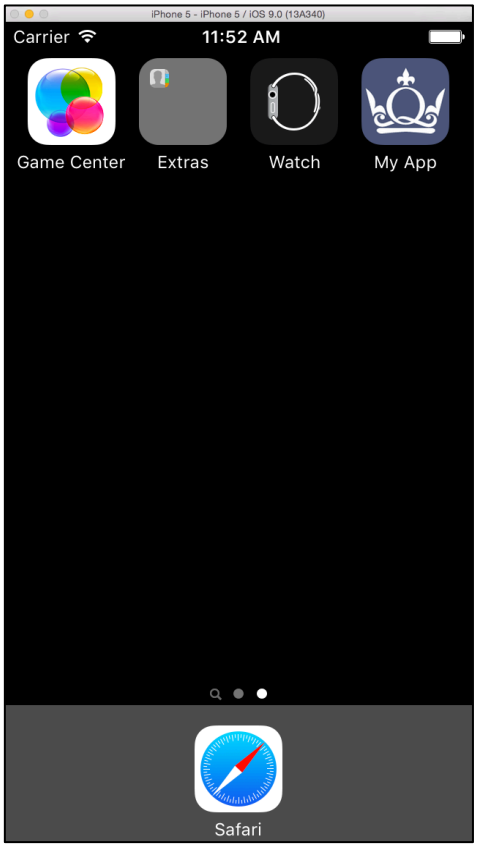
3. Run your project again.
   You should see the icon
   when pressing Home Button